



# MANDATORY DISCLOSURE

July 2025

☎ 0832 2366700

📠 0832 2366710

🌐 [www.gim.ac.in](http://www.gim.ac.in)

## **Mandatory Disclosure – Updated as on 31<sup>st</sup> July 2025**

AICTE File number: 431/MCP (M)/94; First Approval Letter: 24-1/B-II/BOS (M)/94 23232 dated March 31, 1994

**Date & Period of last approval:** EOA Issued as per F.No. Western/1-44641309543/2025/EOA; Period of approval for Academic Year 2025-2026.

### **Name of the Institution:**

Goa Institute of Management,  
Poriem, Sattari, Goa 403505

Telephone: 0832-2366700

Email: admin@gim.ac.in; director@gim.ac.in

### **Name and address of the Society:**

Name of the Institution: Goa Institute of Management

Type of the organization: Society

Address of the organization: Goa Institute of Management, Sanquelim, Poriem Sattari,  
Goa, India, 403505

Registered with: The District Registrar and Head of Notary Services Office of Inspector  
General Societies, Panaji, Goa

Registration number & date: 35/Goa/94; February 16, 1994

Website of Organization: www.gim.ac.in

Telephone: 0832-2366700

Email: admin@gim.ac.in; director@gim.ac.in

### **Name and Address of the Director:**

Dr. Ajit Parulekar

Goa Institute of Management, Poriem, Sattari, Goa 403505

Telephone: 0832 2366 701(Direct), 08322366 708 (Office) 0832 2366700 (EPABX)

Fax: 0832 2366710

Email: director@gim.ac.in

## Name of the affiliating University:

Not Applicable

## Governance:

### GIM Governance Structure:

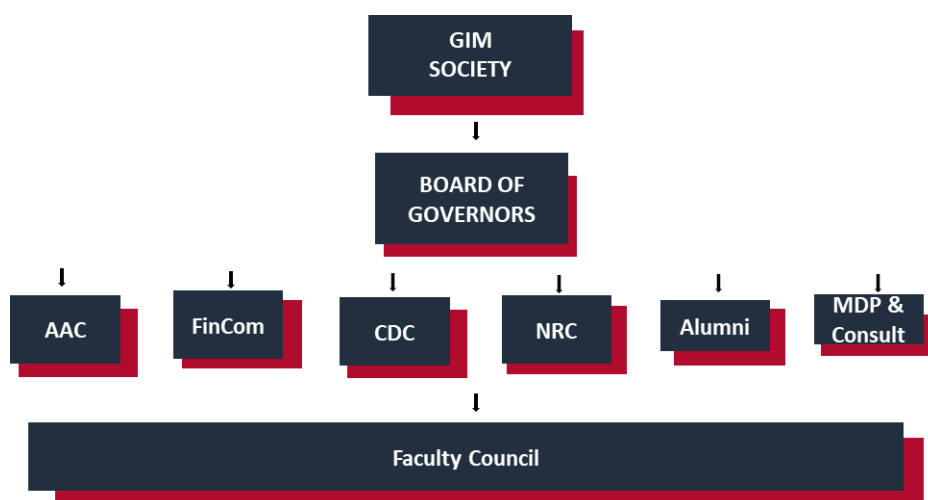

- The Board of Governors meets at least once every quarter in a year.
- The Committees of the Board meet two to four times in a year.

*AAC - Academic Advisory Council, FinCom – Finance Committee, CDC - Campus Development Committee, NRC - Nomination & Remuneration Committee, Alumni – Alumni Engagement Committee, MDP & Consult – MDP & Consultancy Committee*

## GIM Organisational structure and processes:

\*Area includes as Gen. Management & Economics, OB & HR, Finance, IT & Operation Management, Marketing, committee monitoring & studying leading B schools of the world,

\*\* Centres includes Centre for Excellence in Research (CER), Centre for Social Sensitivity & Action (CSSA), Centre for Creativity, Innovation & Design Thinking (CCDT), Centre for Public Policy & Governance (CPPG), Centre For Excellence in Sustainable Development, Centre for Public Policy

Committees include SC/ST, Diversity and Inclusion Committee, Internal Complaints Committee (ICC), Teaching Excellence Forum, Grievance Redressal Committee, Assurance of Learning (AOL) Committee, Anti-Ragging Committee

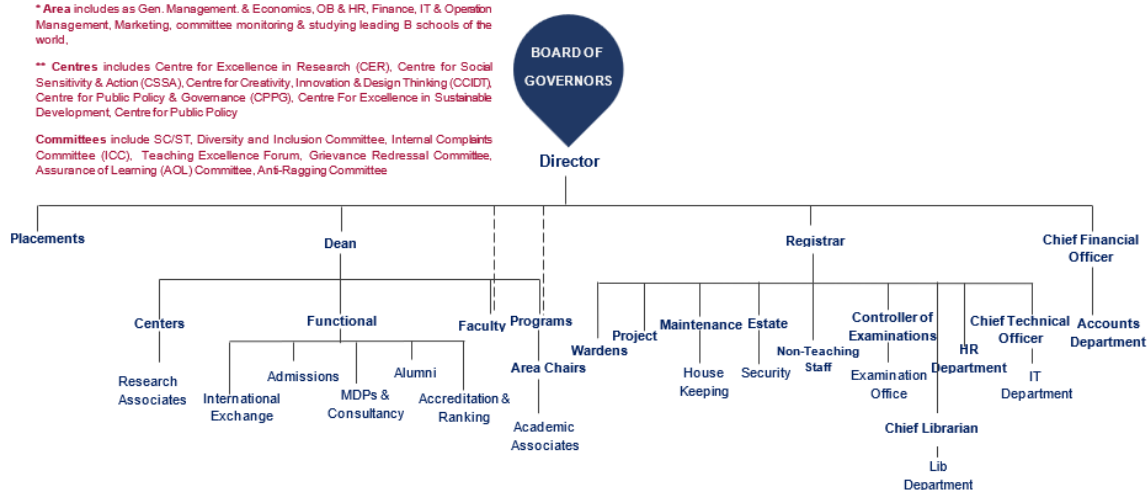

- Grievance Redressal mechanism for Faculty, staff and students – Available
- Establishment of Anti Ragging Committee – Yes
- Establishment of Online Grievance Redressal Mechanism – Yes  
<https://gim.edugrievance.com/>
- Establishment of Grievance Redressal Committee in the Institution – Yes
- Establishment of Internal Committee (IC) – Yes
- Establishment of Committee for SC/ST- Yes
- Internal Quality Assurance Cell – Yes
- Equal Opportunity Facilities Cell – Yes

### **Programmes:**

#### **Name of Programmes approved by AICTE:**

- Post Graduate Diploma in Management [PGDM]
- Post Graduate Diploma in Management (Healthcare) [PGDM – HCM]
- Post Graduate Diploma in Management (Big Data Analytics) [PGDM – BDA]
- Post Graduate Diploma in Management (Banking Insurance and Financial Service) [PGDM – BIFS]
- Post Graduate Diploma in Management (Online) [PGDM – Hybrid]
- Post Graduate Diploma in Management (Online: Executive PGDM In Health Care Management)
- Fellow Programme in Management [FPM]

#### **Name of Programmes Accredited by NBA:**

- Post Graduate Diploma in Management [PGDM]
- Post Graduate Diploma in Management (Healthcare Management) [PGDM – HCM]
- Post Graduate Diploma in Management (Big Data Analytics) [PGDM – BDA]
- Post Graduate Diploma in Management (Banking Insurance and Financial Service) [PGDM – BIFS]

#### **For each Programme the following details are to be given:**

Name	Number of Seats (2025-26)	Duration
PGDM	300	2 Years
PGDM – HCM	60	2 Years
PGDM – BDA	180	2 Years
PGDM – BIFS	120	2 Years
PGDM – Hybrid	240	2 Years
Executive PGDM In Health Care Management	120	15 months
FPM	20	4 Years

### **Faculty:**

- Permanent Faculty: 86
- Adjunct Faculty: 02

Faculty details available at - <https://gim.ac.in/people/faculty>

### **Profile of Director:**

Name: Dr. Ajit Parulekar

Unique ID: 1-414682951

Details Available here: - <https://www.linkedin.com/in/ajit-parulekar-6001a0/>

### **Admission:**

- Number of seats sanctioned with the year of approval.

Name	Number of Seats	Year of approval
PGDM	300	2025-26
PGDM – HCM	60	
PGDM – BDA	180	
PGDM – BIFS	120	
PGDM – Hybrid	240	
Executive PGDM In Health Care Management	120	
FPM	20	

- Number of applications received during last year for admission under Management Quota and number admitted – No Management Quota Seats

### **Results of Admission Under Management seats/Vacant seats:**

No Management Quota Seats

### **Information of Infrastructure and Other Resources Available:**

- Number of Classrooms and size of each – Nil Deficiency
- Number of Tutorial rooms and size of each – Nil Deficiency
- Number of Laboratories and size of each – Nil Deficiency
- Number of Computer Centres with capacity of each – Nil Deficiency
- Central Examination Facility, Number of rooms and capacity of each – Nil Deficiency
- Online examination facility (Number of Nodes, Internet band width, etc.) – Nil Deficiency

- Barrier Free Built Environment for disabled and elderly persons – Nil Deficiency
- Fire and Safety Certificate – Nil Deficiency
- Hostel Facilities – Nil Deficiency
- Number of Library books/eBooks/Titles/Journals available (Programme-wise) – Nil Deficiency
- List of online National/International Journals subscribed – Nil Deficiency
- National Digital Library (NDL) subscription details – Nil Deficiency
- List of Major Equipment/Facilities in each Laboratory/Workshop – Nil Deficiency
- List of Experimental Setup in each Laboratory/Workshop – Nil Deficiency
- Innovation Cell – Nil Deficiency
- Social Media Cell – Nil Deficiency
- Compliance of the Academic Bank of Credit (ABC), applicable to PGCM/ PGDM Institutions and University Departments – Nil Deficiency
- To upload the respective short video (1-2 min) of Infrastructure and facilities available w.r.t the courses on the website – Nil Deficiency
- Games and Sports Facilities – Nil Deficiency
- Teaching Learning Process – Nil Deficiency

**Enrolment and placement details of students in the last 3 years:**

<https://gim.ac.in/placements/placement-reports>

“The  
Learning  
Never  
Stops”



📍 Sanquelim Campus,  
Poriem, Sattari,  
Goa, 403505